

## of

Parcel 1: Lot 19 of Elgin Club Subdivision, according to the recorded plat thereof, Town of Linn, Walworth County, Wisconsin.

Surveyed for: **Jeff Gonyo c/o**  
**McCormack & Etten Architects, LLP**  
400 Broad Street  
Lake Geneva, Wisconsin. 53147

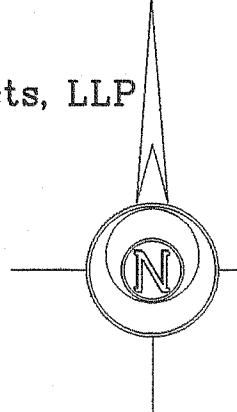

plat of Elgin Club.

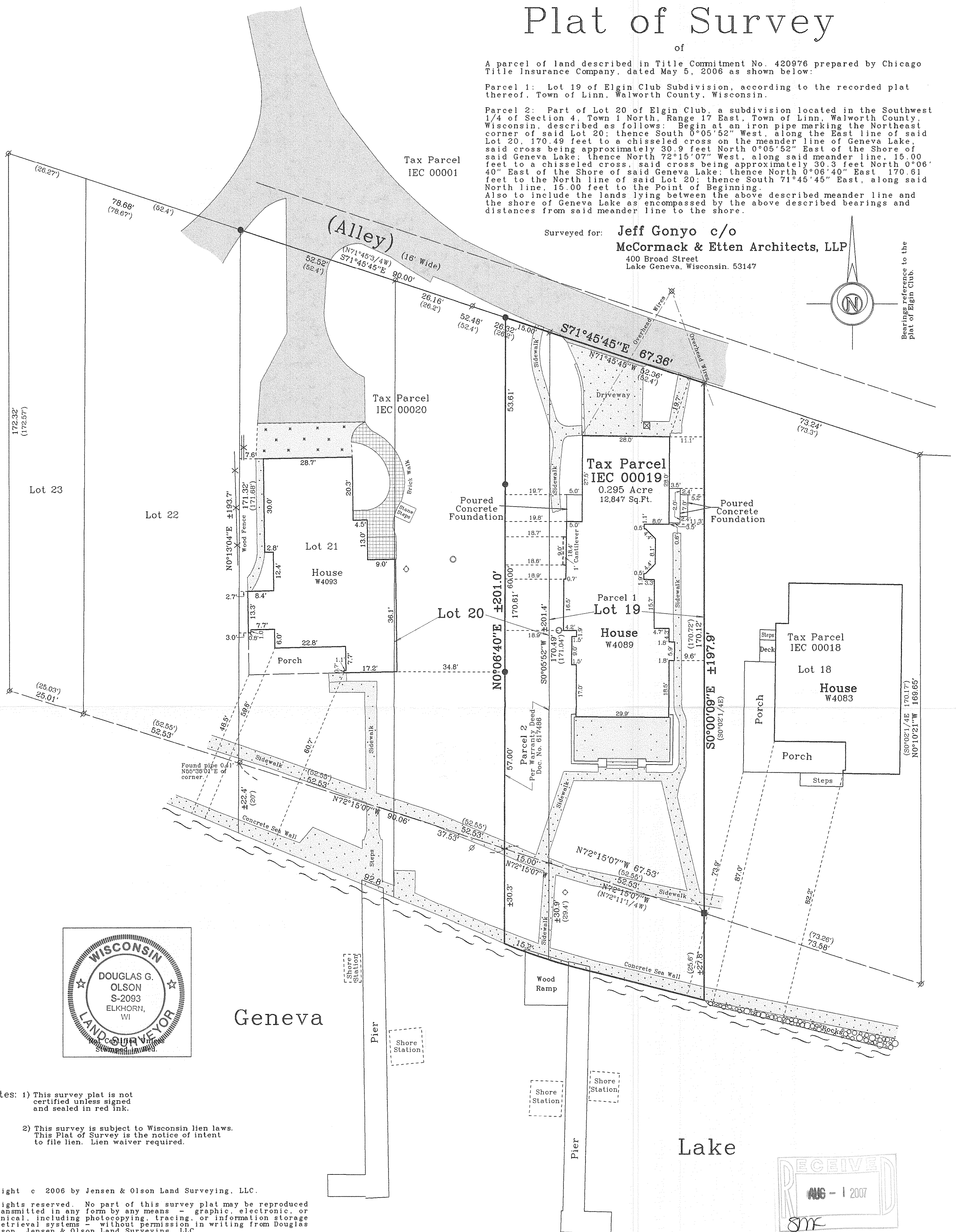

Notes: 1) This survey plat is not certified unless signed and sealed in red ink.

2) This survey is subject to Wisconsin lien laws. This Plat of Survey is the notice of intent to file lien. Lien waiver required.

Copyright c 2006 by Jensen & Olson Land Surveying, LLC.

All rights reserved. No part of this survey plat may be reproduced or transmitted in any form by any means - graphic, electronic, or mechanical, including photocopying, tracing, or information storage and retrieval systems - without permission in writing from Douglas G. Olson, Jensen & Olson Land Surveying, LLC.

I hereby certify that I have surveyed the above described property and the map hereon is correct to the best of my professional knowledge and belief, and shows the size and location of the property, its exterior boundaries, the location and dimensions of all visible structures thereon, boundary fences, apparent easements and roadways and visible encroachments, if any.

My exclusive use of the present owners of property, and also those who purchase, mortgage or guarantee title thereto, within one year from the date hereof.

Douglas G. Olson  
Wisconsin Registered Land Surveyor - 2093

Note: March 15, 2007.

House shown on Tax Parcel IEC 00019 is being remodeled, all existing siding has been removed. House dimensions and dimensions from the house to the property lines which are shown on this drawing were measured from the frame construction.

Areas shown as "Poured Concrete Foundation" are new foundations with nothing built on them yet.

Areas shown as "Poured Concrete Foundation" are new foundations with nothing built on them yet.

2006.139

Sheet 1 of 1 Sheets

Job Reference Number

2006.139

T1NP17E-2006139new-2006139rev4asbuilt S90

Legend

- Legend**
- |     |                         |   |             |
|-----|-------------------------|---|-------------|
| ■   | Found Stone Monument    |   | Asphalt     |
| ⊗   | Found Iron Pipe         | ▨ | Concrete    |
| ●   | Found Iron Rod          | ▩ | Gravel      |
| +   | Found Cross in Concrete |   |             |
| ( ) | Recorded Information    |   |             |
| ⊙   | Cover                   | ○ | Septic Vent |
| ⊗   | Utility Pole            | ⊙ | Lamp        |
| ⊗   | Catch Basin             |   |             |



Jensen & Olson Land Surveying, LLC

45 South Wisconsin Street P.O. Box 322

Elkhorn, Wisconsin. 53121

Telephone (262) 723-3434

Facsimile (262) 723-8044

Scale in Feet

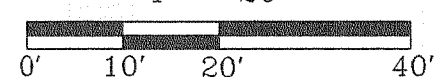
$$1'' = 20'$$

Survey Date: August 16, 2006.

Revisions: No. 1 - Certificate  
No. 2 - Adjacent  
House  
No. 3 - Proposed  
No. 4 - As-built

117-2819